Hoa Quả

Lời: Mẹ Terêsa Calcutta
TK 2 &3: Lan Hoa
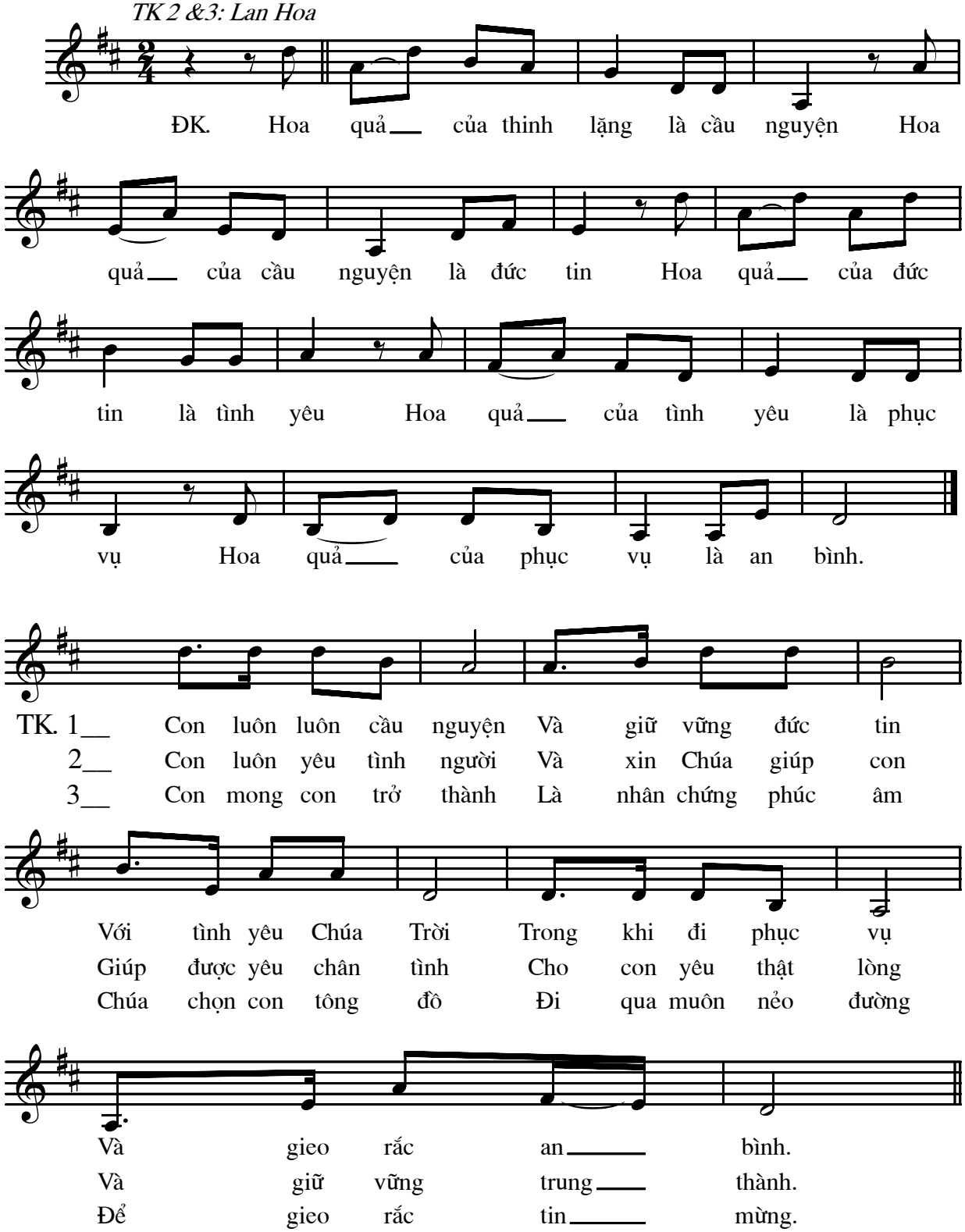
Nhạc: Lê Hà